

Rotary Club of Florence

President: Carrie Herrmann
 Secretary: Brad Hamblen
 Treasurer: Ian Addington
 SGT-at-Arms: Shawn Carroll
 P. Elect: Julia Pile



Mon Noon @ Florence Nature
 Park Kalb Gathering House, 7200 Nature
 Park Dr. Box 6027 Florence KY 41022
 District 6740
 859-628-7796 (Carrie)



Schedule for Monday November 14, 2022

- 12:00 Catered Buffett Lunch, \$12 small building
- 12:15 President Carrie Herrmann
Prayer, Pledge and 4Way Test
- 12:25 Dead Sea Scrolls, Tom Meyer (Looy) small building
- 13:00 Meeting Adjourned

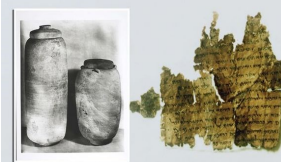

UPCOMING PROGRAMS

- NOV 21 Gateway off-site John Salyers Hand Up Scholarship Endowment (Duane/Adam)
- NOV 28 No Meeting Thanksgiving Break
- DEC 5 small building After death Experience, Frank Schmitt (Volland)
- DEC 12 small building eAngel Program, Becky Strous (Zillman)
- DEC 19 small building End of Year Club Update (Herrmann)



PEOPLE OF ACTION

1. **LOCATION:** small building Kalb Gathering House Florence Nature Park. Catered meal, \$12.
2. HOUSING NEEDED FOR NGO **KAZAKHSTAN OPEN WORLD PARTNERSHIP:** 7 Rooms sought from 12/2-10. Occasional Transportation & Meals will also be needed.
3. **STEINFORD TOY FOUNDATION PARTICIPATION - 2022:** Goal is 4000 toys. Let Roger know by 12/2 if you can 1) Do you want to collect toys this year? 2) How many toy collection boxes do you need? 3) How many promotional posters do you need? [rog-er@msterprovisions.org](mailto:roger@msterprovisions.org) or [859-816-6087](tel:859-816-6087)
4. **INVITE, INVITE, INVITE TO CHRISTMAS CONCERT:** Lakeside & Creation Museum.
5. **CONGRATS TO GREG PARMER:** Our club has nominated Greg for DG, 2025-26.
6. **HAPPY DOLLARS** — For a \$1 tell us what you are happy about.
7. **AMAZON SMILES:** Simply [Click](#) the 1st option — "Florence Rotary Club Foundation Inc". EIN 27-1752838. 15200 Porter Rd, Verona, KY 41092
8. **KROGER COMMUNITY REWARDS SIGNUP:** [Click to your local Kroger Store and use "The Florence Rotary Foundation, Inc."](#) Won't affect Reward points.
9. **NOV 21** we will have our first **JOHN SALYERS HAND UP AWARD** (Howard)
10. **SHOW YOUR ROTARY SPIRIT:** You can order T-Shirts, Polos, Hoodies from [Dave Wolfer](#)
11. **NEW DAY RANCH IS OUR 4Q COMMUNITY SERVICE PARTNER.** Up to \$500 in donations will be matched by the Rotary Club of Florence Foundation. Click here to make your [donation](#) or go to FlorenceRotary.org. Checks can be made out to the Rotary Foundation.
12. **NEW MEETING LOCATION** — Know of a place? Let President Carrie know.
13. **PRESIDENT GOALS:** (1) **Increase our impact:** Choose 2 areas to support within our community using the club's resources (time, talent, and money); (2) **Expand our Reach:** Grow the Membership by 10% and restart the Interact Club; and (3) **Enhance Participant Engagement:** Bring members back to in person meetings and identify a project that members can be hands on.
14. **BOARD MEETINGS:** 12/05/22; 01/09/23; 02/06/22; 03/06/23; 04/03/23; 05/01/23; 06/05/23
15. **ROTARY MEMBERSHIP:** We are accepting new members. If you are interested in please complete this linked On-Line form or ask Carrie for a printed copy. [New Member Form](#) or type this in your browser t.ly/Yoar.
16. **PIKEVILLE ROTARY CLUB DISASTER RELIEF FUND:** [Click here to contribute.](#)
17. **ROTARY DUES:** If you have not had the opportunity to pay your dues for January to June of this year, please bring a check or card to pay them at Monday's meeting. Any outstanding balances on membership dues requires our Club to dip into our cash reserves to pay our obligation to Rotary International. This greatly limits our resources for service projects and other club functions. You

Birthday	
Whalen, Diane	5-Nov
Coats, Austin	5-Nov
Zillman, Marcus	7-Nov
Gutzeit, Pat	10-Nov
Palmer, Greg	16-Nov
Schulkers, Shona	20-Nov
Sample, Leon	22-Nov

Support

 w. Ad Buttons

Apex Realty Group
 Jim Ferguson
 859-907-5466

MASTER PROVISIONS
 CONNECTING RESOURCES TO NEEDS
 859-816-6087

Carrie Herrmann,
 BCPL Director
 President Florence
 Rotary Club
 859-628-7796

BRIDGE TO BETTER LIVING
 Placement with Passion.
 859.609.0877

Don Volland HUFF
 REALTY
 A Berkshire Hathaway Affiliate
 859.653.5616

Shawn Carroll
 New Perceptions
 859.344.9322

Mike Crane
 KY Farm Bureau
 Insurance
 859.586.6142

Gary Griesser
 859.586.6225

Dennis McEvoy
 Be a gift to the world
 Past District Gov

Michelle Owen
 Forcht Bank
 Happier Banking
 (859) 361-4174

Beth Long
 NEW DAY RANCH
 (859) 322-2884

Support
 w. Ad Buttons

Greg Palmer
 PALMER CAPITAL
 MANAGEMENT, INC.
 859.282.1220

Support
 w. Ad Buttons

Central Bank
 Dottie Dawson
 Mortgage Lending Officer
 Fort Mitchell 859-905-5510
ddawson@centralbank.com
 Banking, Credit Cards,
 Mortgage and Loans

Brad Shipe
 Edward Jones
 MAKING SENSE OF INVESTING
 859.282.7040

Newsletter Editor: NevilleW.Buchanan@gmail.com
 Newsletter Photographer: AdamHowardky@gmail.com



**Join
Our
Club**

**Club
By-
Laws**

**News-
Letter-
2022**

**Support
Our
Club**

**Support
Our
Sponsor**

also put your status as a Rotarian in jeopardy by carrying a balance on your account.

- 18. **GREAT PROGRAMS:** If you have something that you would like to speak to the club about, we may have speaker slots open (Don Volland). We have some really great programs. If you are unable to attend, you can still view them. Please let the **Welcome Desk** know as these counts towards your attendance. Click to "CATCH UP" [facebook.com/RotaryClubFlorenceKY/videos/](https://www.facebook.com/RotaryClubFlorenceKY/videos/) or [YouTube](https://www.youtube.com/)
- 19. **VOLUNTEER HOURS:** Please turn in to our **Welcome Desk**
- 20. **DON'T HAVE A NEW BADGE YET?** Complete this [form](#).
- 21. **JOIN A COMMITTEE TODAY.** Community Engagement And Honors; Community Service; Club Service; Membership; International; Next Gen; & Weekly Meetings (Welcome Desk).
- 22. **AD BUTTONS:** Would like to advertise via the Florence Rotary's Media arm? \$100/year you get valuable exposure while helping our club (**Welcome Desk**). AD BUTTONS are \$100/year. Our Ad Buttons sponsors are: Jim Ferguson; Master Provisions; Jacob Brooks; Don Volland; New Perceptions; Mike Crane; Gary Griesser; Brad Hamlen; Forcht Bank; Dennis McEvoy; New Day Ranch; Brad Shipe; Dottie Dawson. We also have Meal Sponsorships available at \$100/quarter. If you are a sponsor but don't see you ad or name let Nevillew-Buchanan@Gmail.com know.

DID YOU KNOW...

- ⇒ **RULE OF 85:** Let THE FRONT DESK know if your "age" + "number of years" of membership is 85. It helps with our attendance numbers
- ⇒ **EVERY ROTARIAN EVERY YEAR:** To give a \$100 per year to our Foundation is an effortless way to work towards becoming a Paul Harris Fellow. It is \$8.34/month.
- ⇒ **DID YOU KNOW YOU CAN ATTEND MEEINGS ONLINE?** [CLICK HERE TO VIEW](#). Click the big red YouTube SUBSCRIBE button to be notified. **Or MAKEUP** by Logging into DACdb by [clicking here](#). Makeup must be logged by 10th of each month.
- ⇒ **DID YOU KNOW YOU CAN PROPOSE A PROGRAM!** We are seeking programs that are magnetic, newsworthy, make the world little smaller, and are interactive. Don Volland is our contact.
- ⇒ **DID YOU KNOW** We have a [Website](#) and [Facebook](#) presence?
- ⇒ **DID YOU KNOW** You can become a [club sponsor](#) (Only \$100 per year)?

Boone County CASA Court, Executive Director Colleen Bohman-Maier

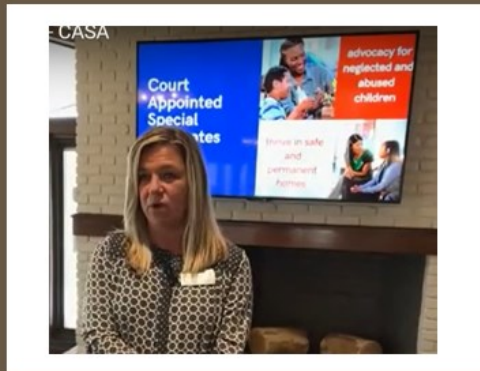

**Save the date(s)!
Not One but TWO
Christmas Concerts!**

Lakeside Christmas Church Monday, December 5th 6:30 - 9:00 pm	Creation Museum Monday, December 12th 6:30 - 9:00 pm
---	--

FOR THOSE ATTENDING DECEMBER 5th at LAKESIDE will receive a special invitation to sit in the front 6 rows at the CREATION MUSEUM CONCERT December 12th.
Performers:
KEN HAM, TRUE SONG, JOETTA SCHMIDT, RUSTY BIRD, MISSION I, GARY GRIESSER, EVAN DALLAS, RAY CUMMINS, SOPHIA SANTOS, TRIO VOCAL BAND, DAVID WAITS, BY FAITH, TRIO STAGE SINGERS, CHORDS OF THREE.

